

26W / 1960lm / 3000K / DALI / Flood 50° /
600mm

60961

Design: O/M + Bartenbach GmbH
Módulo inVision em alumínio com face metálica
perfurada e acabamento com pintura texturada.

LED CRI>90 / >50.000h, L80/B10 / 2-step MacAdam
Fonte de alimentação incluída.
IP20 | 230Vac | 50/60Hz

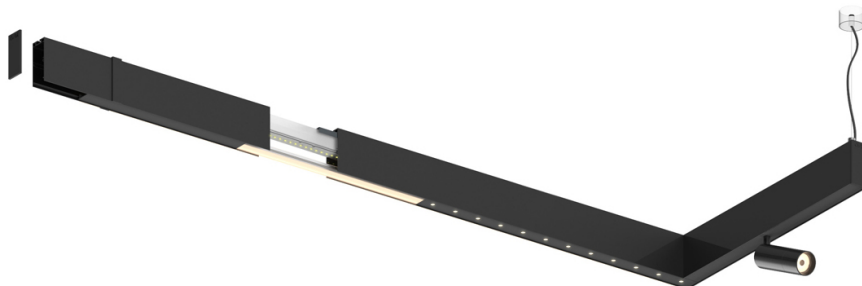

| LED | 3000K | Fonte de Luz | Luminária |
|------------|--------|--------------|--------------------|
| Potência | 26W | | 32W |
| Fluxo | 2580lm | | 1960lm |
| Eficiência | 99lm/W | | 61lm/W |
| LOR | - | | 0.7596899224806202 |
| UGR | - | | <16 |

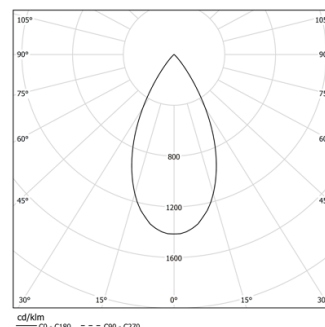

Ângulo de abertura
Flood 50°

Aplicação

Peso
0,5Kg

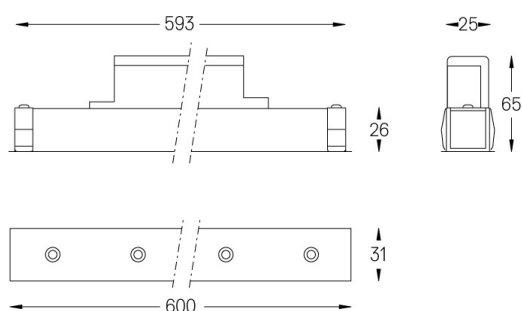

Acabamentos

- .01 Branco / RAL 9010
- .02 Preto / RAL 9005

Para fornecimento específico de drivers "DALI 2" por favor contactar:
support@om-light.com

Choose the length and layout of the system exactly as you want it, to
model the right lighting functions for different tasks. For further
information please contact: support@om-light.com