Sys45
inFinit module

23W / 2600lm / 4000K / DALI / Flood 65º / 1440mm

61228

Compatibility with other modules must be confirmed with support@om-light.com

Design: OM + Bartenbach GmbH

Module with linear extruded lenses (Lightstream) combined with a secondary reflector, integrated into an extruded aluminium profile.

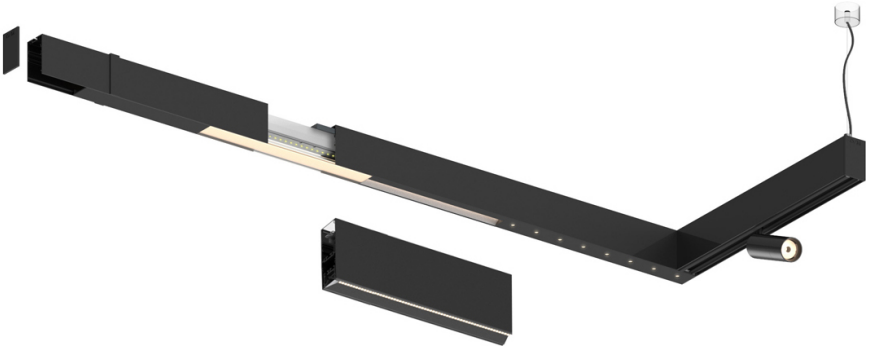

LED CRI>90 / >50.000h, L80/B10 / 2-step MacAdam
Fonte de alimentação incluída.
IP20 | 230Vac | 50/60Hz

LED 4000K	Fonte de Luz	Luminária
Potência	**23W**	**27W**
Fluxo	**3250lm**	**2600lm**
Eficiência	**141lm/W**	**96lm/W**
LOR	**-**	**0.8**
UGR	**-**	**<16**

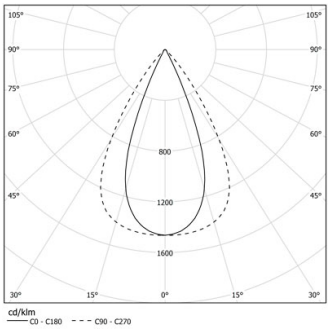

Ângulo de abertura
Flood 65º

Aplicação

Peso

mm

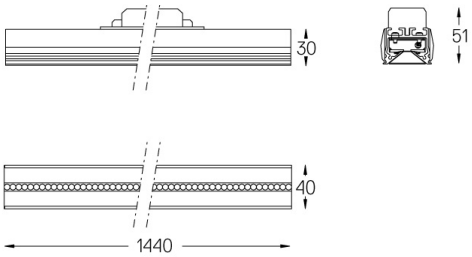

Acabamentos

- ○ **.01** Branco / RAL 9010
- ● **.02** Preto / RAL 9005

Para fornecimento específico de drivers "DALI 2" por favor contactar: support@om-light.com

Choose the length and layout of the system exactly as you want it, to model the right lighting functions for different tasks. For further information please contact: support@om-light.com

This page was generated on 2025-11-15. Click here for the latest version.

www.om-light.com / mail@om-light.com Rua Maurício Lourenço Oliveira 186, 4405-034 Vila Nova de Gaia, Porto. Portugal. / Apartado 1538 4401-901 Vila Nova de Gaia, Porto Portugal / tel. +351 223 710 419